

D-39-232

Vacant

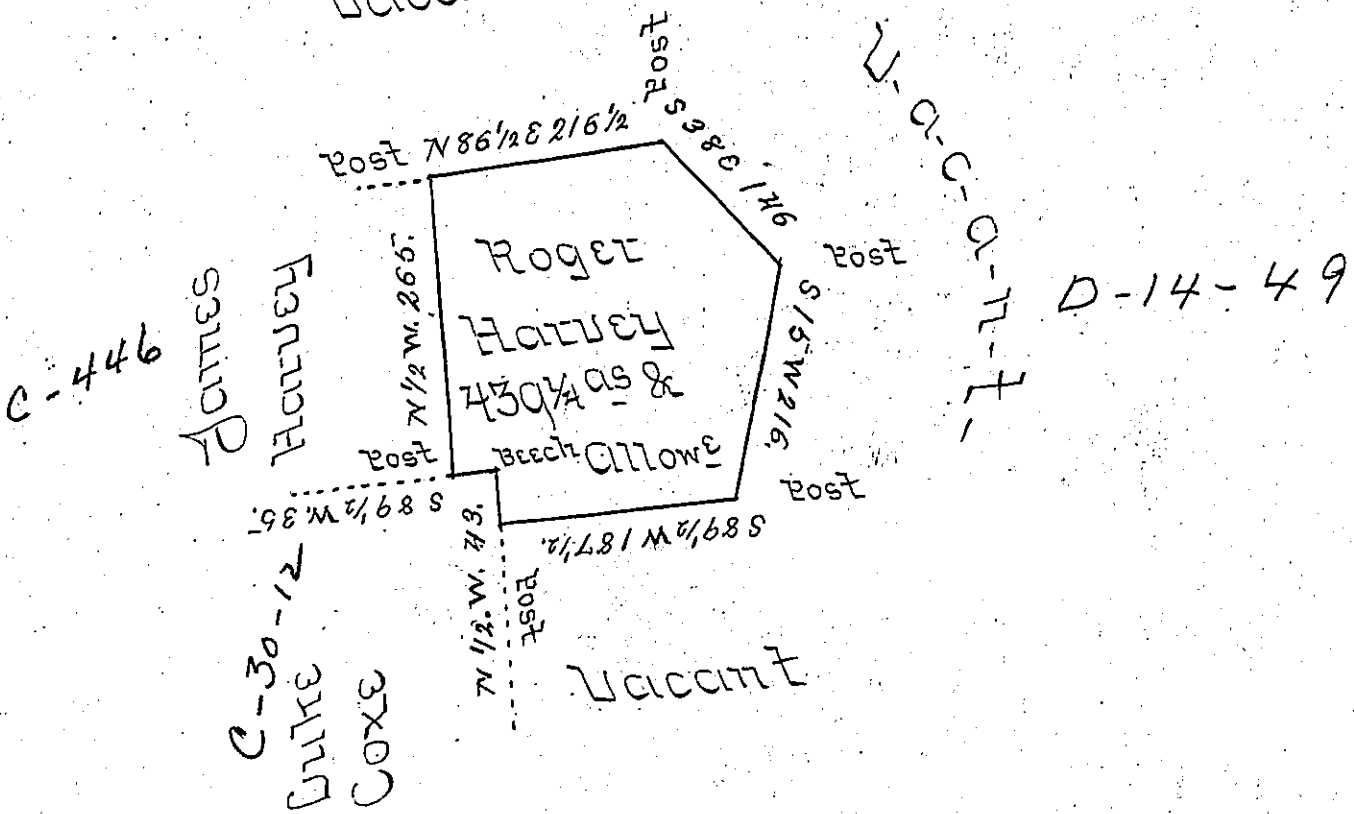

A Draught of a tract of land called _____ situate
 in the County of Luzerne, adjoining Luke Coxe &
 others, surveyed the 30th day of October 1792 - for
 Roger Harvey in pursuance of a Warr^t bearing date
 the 3^d day of April 1792 containing Four hundred
 thirty nine Acres & a quarter & the allowance of
 Six Percent &c. Claimed by John Nicholson Esquire

Chas Crothers DS

Wm^t Brodhead Esq^r }
 Surveyor General }

IN TESTIMONY that the above is a copy of the original remaining on file in
 the Department of Internal Affairs of Pennsylvania, made
 conformably to an Act of Assembly approved the 16th day of
 February, 1833, I have hereunto set my Hand and caused
 the Seal of said Department to be affixed at Harrisburg,
 this SEVENTH day of February 1905.

James D. Brown
 Secretary of Internal Affairs.